

FRONT ELEVATION (WEST)

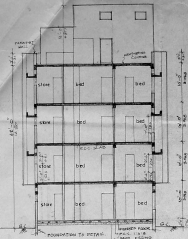

SECTION XX



KEY PLAN
SITE TO BE BUILT

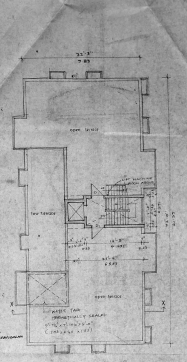

TERRACE FLOOR PLAN

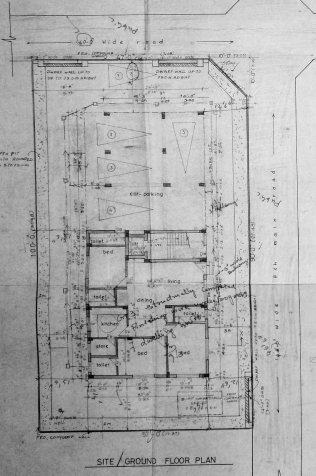

SITE/GROUND FLOOR PLAN

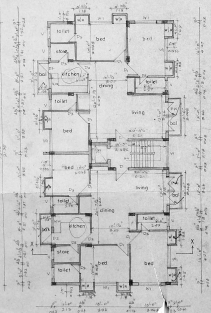

TYPICAL FLOOR PLAN
(I & II FLOORS)

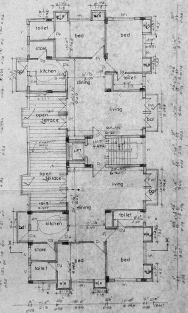

THIRD FLOOR PLAN

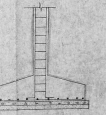

FOUNDATION DETAIL
(NOT TO SCALE)

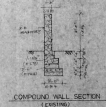

COMPOUND WALL SECTION
(EXISTING)

PERMITTED DIMENSIONS
SCALE: 1:10 (AS PER 42/55/7/21)
DATE: 10/1/73
CONTRACTOR: RAJ TO ART/2/3
SCALE: 1/8"=1'-0"

SCHEDULE OF JOINERY		
TYPE	SIZE	DESCRIPTION
006	4 1/2" x 6"	TO MAKE CURTAIN RODS
01	4 1/2" x 6"	TO MAKE DOOR
02	4 1/2" x 6"	TO MAKE DOOR
03	4 1/2" x 6"	TO MAKE DOOR
04	4 1/2" x 6"	TO MAKE DOOR
05	4 1/2" x 6"	TO MAKE DOOR
06	4 1/2" x 6"	TO MAKE DOOR
07	4 1/2" x 6"	TO MAKE DOOR
08	4 1/2" x 6"	TO MAKE DOOR
09	4 1/2" x 6"	TO MAKE DOOR
10	4 1/2" x 6"	TO MAKE DOOR
11	4 1/2" x 6"	TO MAKE DOOR
12	4 1/2" x 6"	TO MAKE DOOR
13	4 1/2" x 6"	TO MAKE DOOR
14	4 1/2" x 6"	TO MAKE DOOR
15	4 1/2" x 6"	TO MAKE DOOR
16	4 1/2" x 6"	TO MAKE DOOR
17	4 1/2" x 6"	TO MAKE DOOR
18	4 1/2" x 6"	TO MAKE DOOR
19	4 1/2" x 6"	TO MAKE DOOR
20	4 1/2" x 6"	TO MAKE DOOR

- SPECIFICATIONS**
1. ALL WORK TO BE DONE IN ACCORDANCE WITH THE SPECIFICATIONS OF THE BIDDING DOCUMENTS.
 2. ALL WORK TO BE DONE IN ACCORDANCE WITH THE SPECIFICATIONS OF THE BIDDING DOCUMENTS.
 3. ALL WORK TO BE DONE IN ACCORDANCE WITH THE SPECIFICATIONS OF THE BIDDING DOCUMENTS.
 4. ALL WORK TO BE DONE IN ACCORDANCE WITH THE SPECIFICATIONS OF THE BIDDING DOCUMENTS.
 5. ALL WORK TO BE DONE IN ACCORDANCE WITH THE SPECIFICATIONS OF THE BIDDING DOCUMENTS.
 6. ALL WORK TO BE DONE IN ACCORDANCE WITH THE SPECIFICATIONS OF THE BIDDING DOCUMENTS.
 7. ALL WORK TO BE DONE IN ACCORDANCE WITH THE SPECIFICATIONS OF THE BIDDING DOCUMENTS.
 8. ALL WORK TO BE DONE IN ACCORDANCE WITH THE SPECIFICATIONS OF THE BIDDING DOCUMENTS.
 9. ALL WORK TO BE DONE IN ACCORDANCE WITH THE SPECIFICATIONS OF THE BIDDING DOCUMENTS.
 10. ALL WORK TO BE DONE IN ACCORDANCE WITH THE SPECIFICATIONS OF THE BIDDING DOCUMENTS.
 11. ALL WORK TO BE DONE IN ACCORDANCE WITH THE SPECIFICATIONS OF THE BIDDING DOCUMENTS.
 12. ALL WORK TO BE DONE IN ACCORDANCE WITH THE SPECIFICATIONS OF THE BIDDING DOCUMENTS.
 13. ALL WORK TO BE DONE IN ACCORDANCE WITH THE SPECIFICATIONS OF THE BIDDING DOCUMENTS.
 14. ALL WORK TO BE DONE IN ACCORDANCE WITH THE SPECIFICATIONS OF THE BIDDING DOCUMENTS.
 15. ALL WORK TO BE DONE IN ACCORDANCE WITH THE SPECIFICATIONS OF THE BIDDING DOCUMENTS.
 16. ALL WORK TO BE DONE IN ACCORDANCE WITH THE SPECIFICATIONS OF THE BIDDING DOCUMENTS.
 17. ALL WORK TO BE DONE IN ACCORDANCE WITH THE SPECIFICATIONS OF THE BIDDING DOCUMENTS.
 18. ALL WORK TO BE DONE IN ACCORDANCE WITH THE SPECIFICATIONS OF THE BIDDING DOCUMENTS.
 19. ALL WORK TO BE DONE IN ACCORDANCE WITH THE SPECIFICATIONS OF THE BIDDING DOCUMENTS.
 20. ALL WORK TO BE DONE IN ACCORDANCE WITH THE SPECIFICATIONS OF THE BIDDING DOCUMENTS.

AREA STATEMENT	SQ FT	SQ M
PLOT AREA	8576	793.55
GROUND FLOOR AREA	1319.84	122.18
1 ST FLOOR AREA	812.21	75.38
2 ND FLOOR AREA	1511.51	140.14
3 RD FLOOR AREA	1333.97	123.81
4 TH FLOOR AREA	1498.89	138.28
TOTAL AREA	6386.42	593.38

- 243 SCHEDULED - 1408
- 244 SCHEDULED - 44437
- 245 SCHEDULED - 5
- 246 SCHEDULED - 5
- 247 SCHEDULED - 5
- 248 SCHEDULED - 5
- 249 SCHEDULED - 5
- 250 SCHEDULED - 5
- 251 SCHEDULED - 5
- 252 SCHEDULED - 5
- 253 SCHEDULED - 5
- 254 SCHEDULED - 5
- 255 SCHEDULED - 5
- 256 SCHEDULED - 5
- 257 SCHEDULED - 5
- 258 SCHEDULED - 5
- 259 SCHEDULED - 5
- 260 SCHEDULED - 5
- 261 SCHEDULED - 5
- 262 SCHEDULED - 5
- 263 SCHEDULED - 5
- 264 SCHEDULED - 5
- 265 SCHEDULED - 5
- 266 SCHEDULED - 5
- 267 SCHEDULED - 5
- 268 SCHEDULED - 5
- 269 SCHEDULED - 5
- 270 SCHEDULED - 5
- 271 SCHEDULED - 5
- 272 SCHEDULED - 5
- 273 SCHEDULED - 5
- 274 SCHEDULED - 5
- 275 SCHEDULED - 5
- 276 SCHEDULED - 5
- 277 SCHEDULED - 5
- 278 SCHEDULED - 5
- 279 SCHEDULED - 5
- 280 SCHEDULED - 5
- 281 SCHEDULED - 5
- 282 SCHEDULED - 5
- 283 SCHEDULED - 5
- 284 SCHEDULED - 5
- 285 SCHEDULED - 5
- 286 SCHEDULED - 5
- 287 SCHEDULED - 5
- 288 SCHEDULED - 5
- 289 SCHEDULED - 5
- 290 SCHEDULED - 5
- 291 SCHEDULED - 5
- 292 SCHEDULED - 5
- 293 SCHEDULED - 5
- 294 SCHEDULED - 5
- 295 SCHEDULED - 5
- 296 SCHEDULED - 5
- 297 SCHEDULED - 5
- 298 SCHEDULED - 5
- 299 SCHEDULED - 5
- 300 SCHEDULED - 5

SCALE: 1/8" = 1'-0" FOR NOT SHOWN
SCALE: 1/4" = 1'-0" FOR 2/5 SCHEDULED
PROPOSED RESIDENTIAL BUILDING
AT PLOT NO 2222 CAN-82
ANNA ROAD, MADHUR 600 002
MADRAS (AS PER THE PLAN NO 42/55/7/21)
MADRAS ARCHITECTS VILLAGE

COLOUR INDEX	
PROPOSED	EXISTING
WALL	WALL
ROOF	ROOF
FOUNDATION	FOUNDATION
COMPOUND WALL	COMPOUND WALL

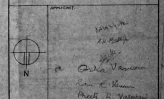

R. SATHANARAYANA, ARCHT.
C.A. NO 10/10/15, 2-40-81
10, ANNA ROAD
MADRAS-600 002